NPCA
National Prostate Cancer Audit

NPCA, Clinical Effectiveness Unit

Royal College of Surgeons of England
38-43 Lincoln's Inn Fields
London WC2A 3PE

T: 020 7869 6601 @NPCA_uk
E: npca@rcseng.ac.uk
W: www.npca.org.uk

NPCA Newsletter, January 2023

Newsletter highlights:

1 Annual Report 2022
2 How to make the most of the 2022 Annual Report
3 NPCA Quality Improvement event

Annual Report 2022

The NPCA Annual Report 2022 was published on 12 January and is available for download on our website. The report covers men diagnosed or treated between 1 April 2020 and 31 March 2021 in England and Wales. It looks at whether the care these men received is consistent with recommended practice and provides information and resources to support healthcare providers, commissioners and regulators to improve care, including:

- Data quality and completeness
- Patient demographics
- Diagnosis, staging and treatment information
- Treatment outcomes
- Variation in treatment
- Impact of COVID-19

Many thanks to all Trust and Health Board teams for continuing to submit data, without which the NPCA would not be possible.

How to make the most of the 2022 Annual Report

In addition to the Annual Report, we publish a range of resources on our website to support providers to implement the recommendations, including:

- Individual provider results and downloadable reports
- QI action plan template
- Infographics
- Organisational audit results viewer

In addition, you can explore our dedicated QI section featuring resources, videos, blogs and case studies.

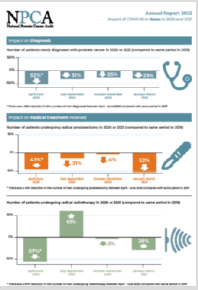

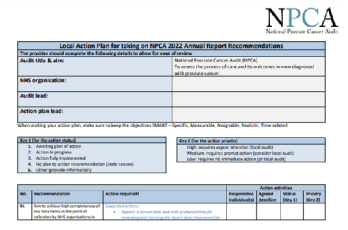

NPCA QI event, 3 February

There's still time to register for next month's NPCA quality improvement event, on Friday 3 February at 9.30 - 12.30.

This virtual event will look at the impact of the NPCA over the 10 years since it was established, and look forward to future priorities in prostate cancer audit.

Find out more and register for free here. Please also share the event details with your colleagues and networks.

This email was sent to you by the National Prostate Cancer Audit, Royal College of Surgeons of England, 38-43 Lincoln's Inn Fields, London WC2A .
To ensure continued receipt of our emails please add us to your address book or safe list.
In accordance with the General Data Protection Regulation (GDPR), the Royal College of Surgeons of England is committed to protecting your privacy. If you wish to know more please access the RCS privacy policy.
If you no longer wish to receive any messages please unsubscribe. © RCS 2023, Registered Charity No. 212808